

- NOTES:
1. ALL WELDING TO BE TO AS 1554.1
  2. ALL COMPONENTS TO BE HOT DIP GALV. TO AS 4680
  3. ALL PLATE TO BE GRADE 250 TO AS 3678
  4. ALL BOLTS & NUT TO BE GRADE 8.8 TO AS 1214

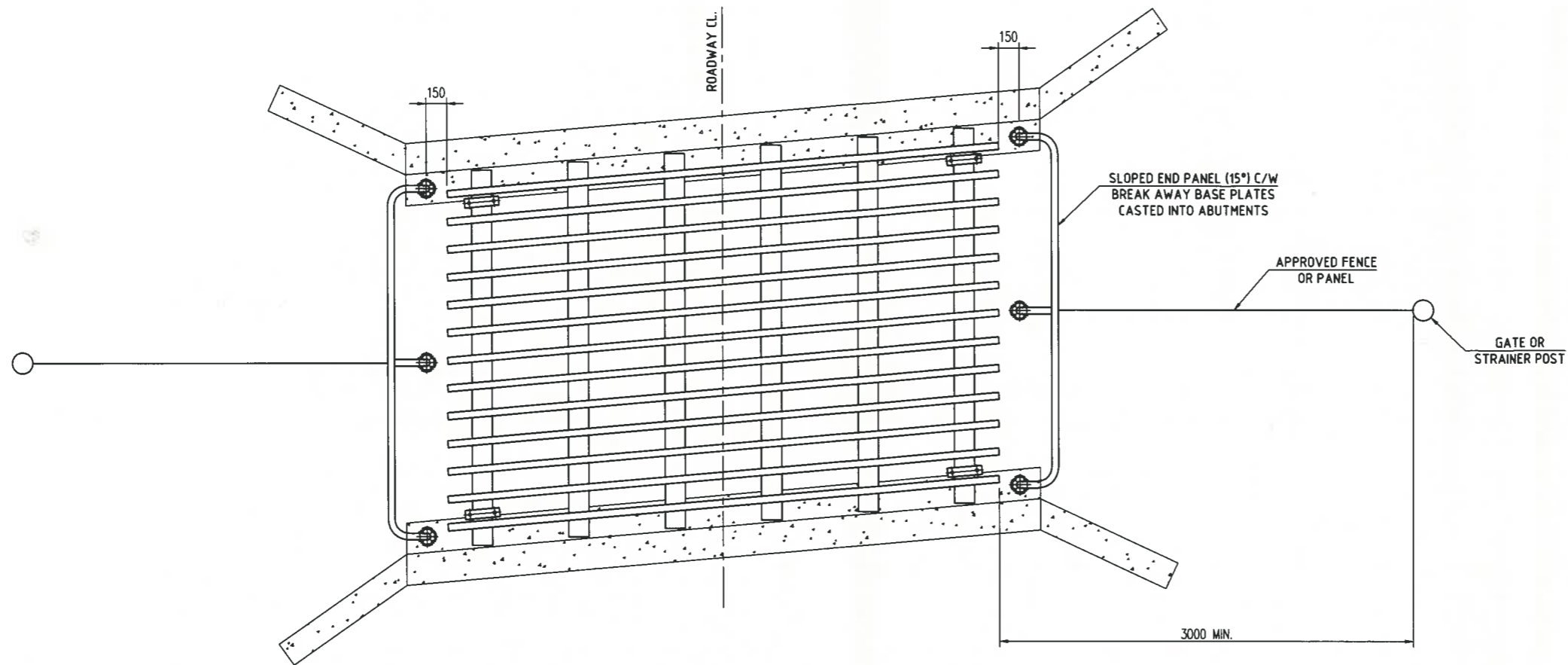

- END PANEL LAYOUT -  
SCALE 1:20

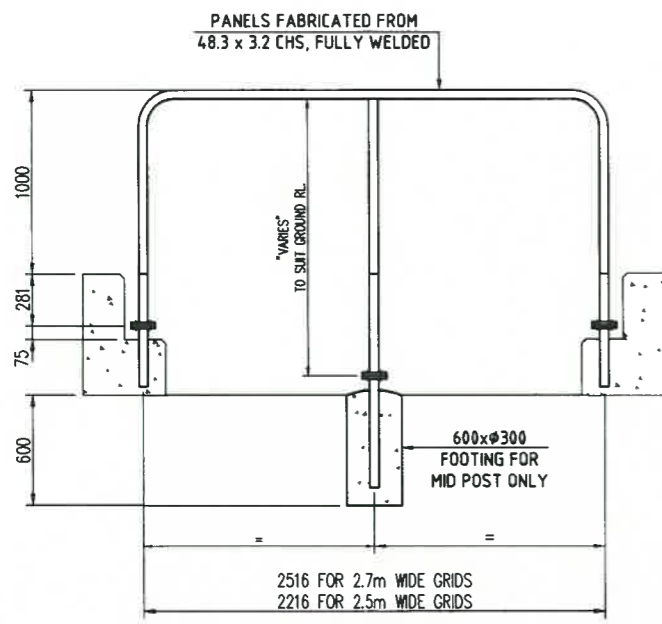

- SIDE PANEL DETAIL -  
SCALE 1:15

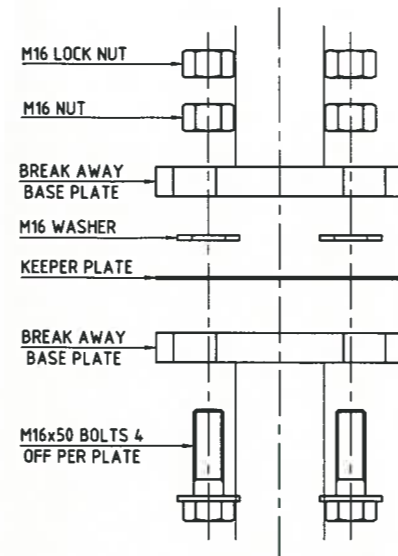
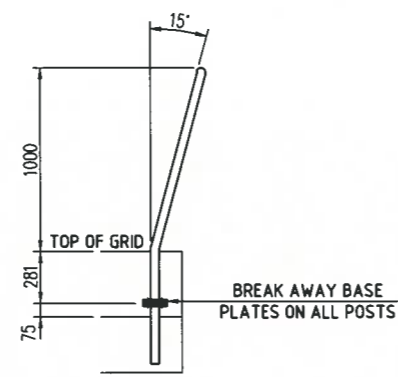

- BREAK AWAY BASE PLATE DETAIL -  
- EXPLODED VIEW -  
SCALE 1:2

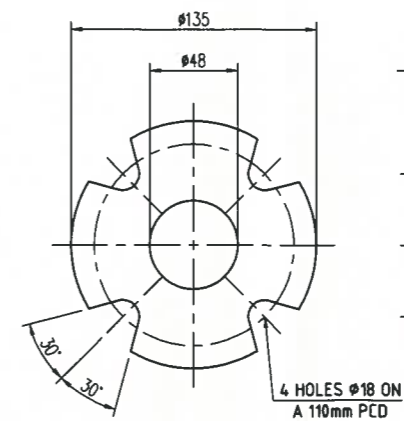

- BREAK AWAY BASE PLATE -  
SCALE 1:2

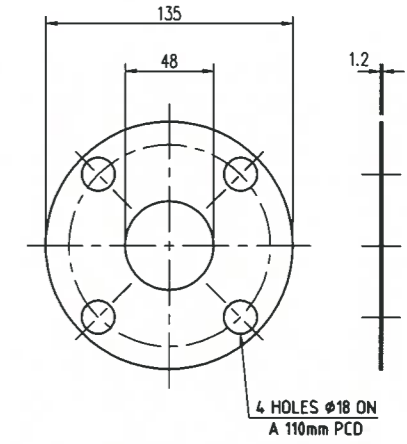

- KEEPER PLATE -  
SCALE 1:2

D	13/04/17	PLAN NUMBERS ADDED
C	02/04/17	GENERAL NOTES UPDATE
F	23/07/17	RPEQ NUMBER REMOVED & UPDATED
E	08/05/17	DIMENSION UPDATE ON PLAN R027

**DETECH ENGINEERING**  
Innovative Solutions  
www.tei.com.au

**TEI**

As Shown Scale

LEVEL DATUM: AHD der

Associated Plans:

Plan No. 1 of 1

Drafted: G. JORDAN  
Designed: G. BALLARINO  
Examined By Client: [Signature]  
Approved by Council's EMES: [Signature]

Checked: G.B. [Signature]  
Checked: G.B. [Signature]

Date: 2/8/17  
Date: 2/5/17.

Survey Number: XXXX  
Field Books: XXXX  
Level Books: XXXX

**HINCHINBROOK SHIRE COUNCIL**

**HINCHINBROOK SHIRE COUNCIL**

STANDARD GRIDS  
END PANEL DETAILS

Job No  
17021-004

Plan No  
R028

F B C D E